



## Test Report

No.: DGC13042628VE

Date: May 03, 2024

Page 1 of 4

**Applicant:** GuangDong Queendom Electronics Co.,Ltd

**Address:** Fuming Road, The 3rd Industrial Area of Dicong Gaobu Town Dongguan city, Guangdong Province.China

**Manufacturer:** GuangDong Queendom Electronics Co.,Ltd

**Address:** Fuming Road, The 3rd Industrial Area of Dicong Gaobu Town Dongguan city, Guangdong Province.China

**Sample Name:** LED Light Emitting Diode

**Model No.:** /

**Test period:** April 26, 2023 to May 03, 2024

**Test requested:** In accordance with RoHS Directive 2011/65/EU.

**Test method:** With reference to IEC 62321-2008 Procedures for the Determination of Levels of Regulated Substances in Electrotechnical Products.

Test Items	Pretreatment Method	Measuring Instrument	MDL
Lead (Pb)	IEC 62321: Section 8	ICP-OES	2mg/kg
Cadmium (Cd)	IEC 62321: Section 8	ICP-OES	2mg/kg
Mercury (Hg)	IEC 62321: Section 7	ICP-OES	2mg/kg
Chromium (Cr <sup>6+</sup> )	IEC 62321: Annex C	UV-Vis	2mg/kg
PBBs/PBDEs	IEC 62321: Annex A	GC-MS	5mg/kg

**Test result:** Please refer to next page.

Written by: Vendy Checked by: Ken

Approved by: Cake



This document cannot be reproduced except in full, without prior written approval of ATC. Any unauthorized alteration, forgery or falsification of the content or appearance of this document is unlawful and offenders may be prosecuted to the fullest extent of the law. Unless otherwise stated the results shown in this test report refer only to the sample(s) tested and such sample(s) are retained for 30 days only.

**Accurate Technology Co., Ltd**

Address: No.345, Baima Block, Guantai Road, Nancheng District, Dongguan, Guangdong, China

# Test Report

No.: DGC13042628VE

Date: May 03, 2024

Page 2 of 4

## Test results(Unit: mg/kg):

Test Items	Results	RoHS Limit
	No.1	
Cadmium (Cd)	N.D.	100
Lead (Pb)	N.D.	1000
Mercury (Hg)	N.D.	1000
Chromium (Cr <sup>6+</sup> ) by Alkaline extraction	N.D.	1000
<b>Sum of PBBs</b>	N.D.	1000
Monobromobiphenyl	N.D.	---
Dibromobiphenyl	N.D.	---
Tribromobiphenyl	N.D.	---
Tetrabromobiphenyl	N.D.	---
Pentabromobiphenyl	N.D.	---
Hexabromobiphenyl	N.D.	---
Heptabromobiphenyl	N.D.	---
Octabromobiphenyl	N.D.	---
Nonabromobiphenyl	N.D.	---
Decabromobiphenyl	N.D.	---
<b>Sum of PBDEs</b>	N.D.	1000
Monobromobiphenyl ether	N.D.	---
Dibromobiphenyl ether	N.D.	---
Tribromobiphenyl ether	N.D.	---
Tetrabromobiphenyl ether	N.D.	---
Pentabromobiphenyl ether	N.D.	---
Hexabromobiphenyl ether	N.D.	---
Heptabromobiphenyl ether	N.D.	---
Octabromobiphenyl ether	N.D.	---
Nonabromobiphenyl ether	N.D.	---
Decabromobiphenyl ether	N.D.	---

## Test Part Description:

No.1: Light Emitting Diode (mixture test)

This document cannot be reproduced except in full, without prior written approval of ATC. Any unauthorized alteration, forgery or falsification of the content or appearance of this document is unlawful and offenders may be prosecuted to the fullest extent of the law. Unless otherwise stated the results shown in this test report refer only to the sample(s) tested and such sample(s) are retained for 30 days only.

**Test Report**

No.: DGC13042628VE

Date: May 03, 2024

Page 3 of 4

**Note:**

- (1) mg/kg=ppm=0.0001%;
- (2) N.D.=Not Detected(<MDL);
- (3) MDL=Method Detection Limit;
- (4) "---"=Not Conducted;
- (5) Specimens, which requested to determine Cadmium, Mercury and Lead Content, have been dissolved completely.

**Operation Flow Chart:**

1. To Determine Lead, Cadmium, Mercury:

Tested by:

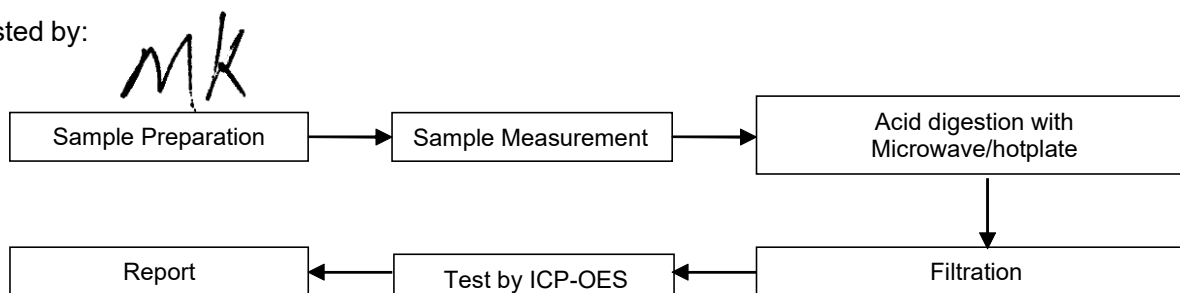
2. To Determine Cr<sup>6+</sup>:

Tested by:

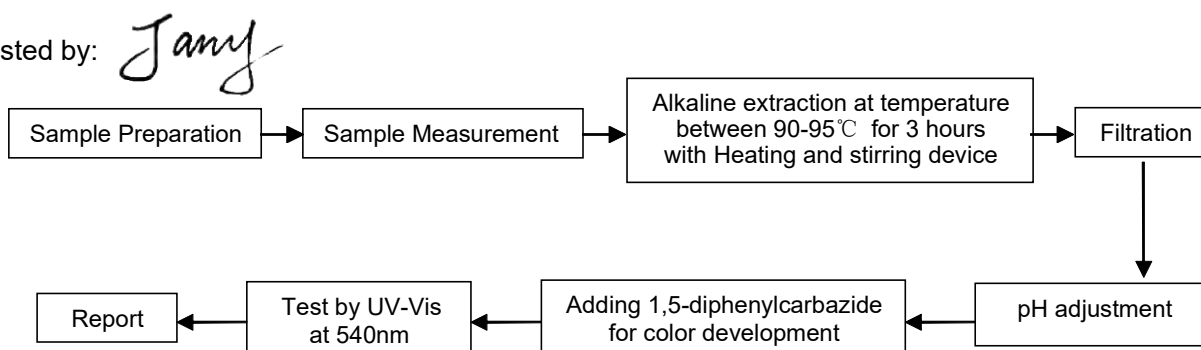

This document cannot be reproduced except in full, without prior written approval of ATC. Any unauthorized alteration, forgery or falsification of the content or appearance of this document is unlawful and offenders may be prosecuted to the fullest extent of the law. Unless otherwise stated the results shown in this test report refer only to the sample(s) tested and such sample(s) are retained for 30 days only.

# Test Report

No.: DGC13042628VE

Date: May 03, 2024

Page 4 of 4

## 3. To Determine PBBs/PBDEs:

Tested by: *lin*

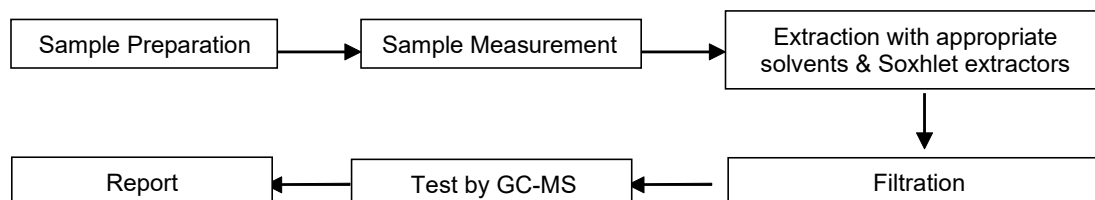

## Photograph of Sample:

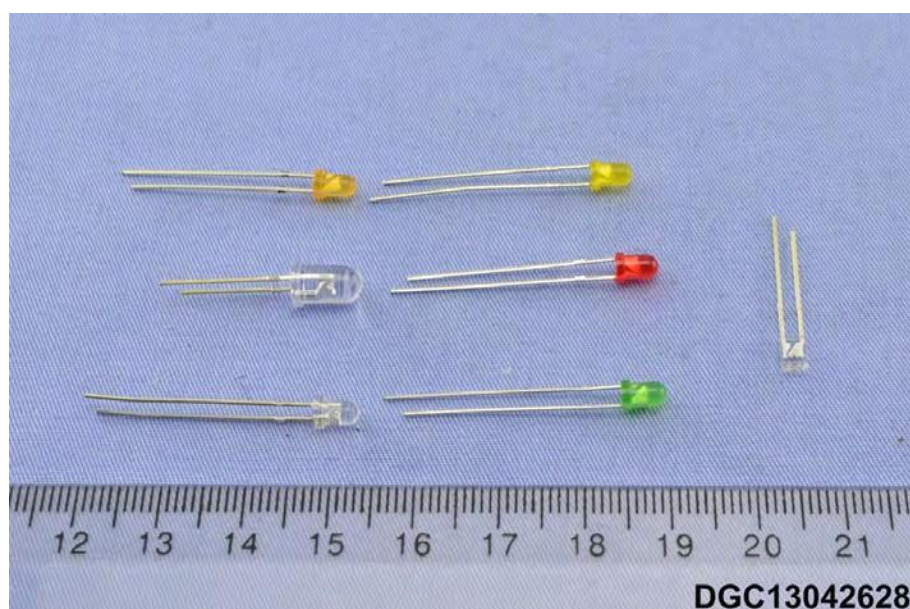

\*\*\*End of Report\*\*\*

This document cannot be reproduced except in full, without prior written approval of ATC. Any unauthorized alteration, forgery or falsification of the content or appearance of this document is unlawful and offenders may be prosecuted to the fullest extent of the law. Unless otherwise stated the results shown in this test report refer only to the sample(s) tested and such sample(s) are retained for 30 days only.